

Farmland Preservation Map for T38N R11E Three Lakes (SE) - Oneida County, Wisconsin

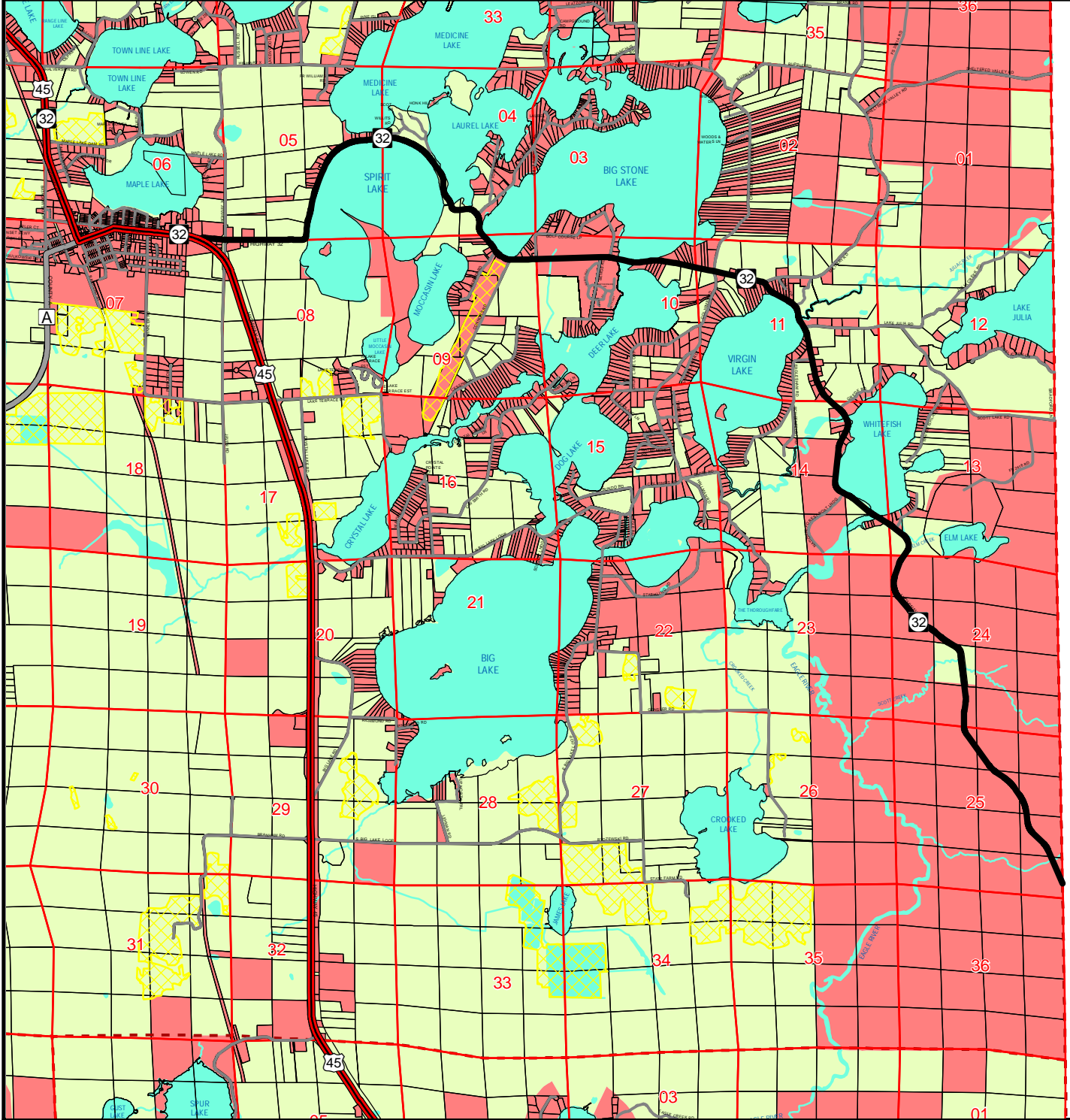

**DRAFT**

**Legend**

- Farmland Preservation Areas
- Planned Out
- Existing Agricultural Areas
- Parcels

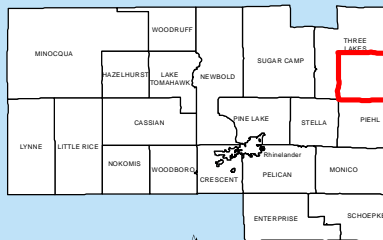

Source: WI DNR, NCWRPC

This map is neither a legally recorded map nor a survey and is not intended to be used as one. This drawing is a compilation of records, information and data used for reference purposes only. NCWRPC is not responsible for any inaccuracies herein contained.

Prepared By:



**North Central Wisconsin Regional Planning Commission**

210 McClellan St., Suite 210, Wausau, WI 54403  
715-849-5510 - staff@ncwrpc.org - www.ncwrpc.org

Date: 6/4/2015

