

The EASY GUIDE to WISCONSIN'S EMERALD ASH BORER REGULATIONS

Mills and Loggers

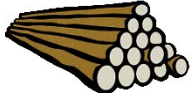

- No movement of ash logs is allowed out of the emerald ash borer (EAB) quarantine area from April 1 through September 30 except under a DATCP or USDA EAB compliance agreement.
- Movement of ash logs out of the quarantined area to a DATCP or USDA-approved mill will be allowed only from October 1 through March 31.
- Sawmills outside the quarantine that receive ash logs from the quarantine area must have a DATCP or USDA EAB compliance agreement, and all ash material, including wood waste, must be processed by April 30.
- Within the contiguous EAB quarantine, ash logs may move freely if reasonable precautions are taken. We recommend that logs be moved only between October 1 and March 31, and that mills process all ash materials by April 30 to minimize the spread of EAB.

Green Lumber Manufacturers



- Green ash lumber may leave the quarantine area only under a DATCP or USDA EAB compliance agreement (completely debarked plus removal of ½" of wood).
- Lumber mills outside the quarantine that receive ash logs from the quarantine area must have a DATCP or USDA EAB compliance agreement and follow the regulations described above.
- Kiln-dried, square-edged lumber is exempt from Wisconsin's EAB regulations.

Pallet Manufacturers and Recyclers

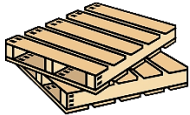

- All ash lumber used in pallet production must be completely debarked or heat treated prior to leaving the quarantine area.
- Pallet producers that use ash from the quarantine area must have a DATCP or USDA EAB compliance agreement.

Firewood Producers and Users



- No movement of hardwood firewood is allowed out of the quarantine area.
- The only exception to this regulation is DATCP or USDA-certified firewood that has been treated.
- For more information on DATCP-certified firewood, or to obtain a current vendor list, please call DATCP at 715-536-7736 or visit <http://emeraldashborer.wi.gov>.
- Firewood for personal use may be moved within the quarantine, but this is strongly discouraged in order to reduce the spread of EAB.

Wood Waste



- No movement of ash wood is allowed out of the quarantine area unless chipped to less than 1" on two sides.
- Commercial woodchip and mulch producers must have a DATCP or USDA EAB compliance agreement in order to transport any product containing ash out of the quarantine area.
- Within the quarantine, it is strongly encouraged to chip all wood waste and to minimize the distance wood is moved in order to reduce the spread of EAB.

Nurseries



- No movement of ash nursery stock (any *Fraxinus* species) is allowed out of the Wisconsin EAB quarantine area.

Federal and state Emerald Ash Borer quarantine boundaries are always subject to change. If you have any questions regarding the movement of ash logs, lumber, pallets, chips or firewood, please contact Wisconsin DATCP or USDA officials:

Wisconsin Dept. of Agriculture, Trade & Consumer Protection
Plant Protection Section
608-224-4573 or visit <http://emeraldashborer.wi.gov>

U.S. Dept. of Agriculture
APHIS-PPQ Madison Office
608-286-3604 or visit <http://emeraldashborer.info>



The
Wisconsin
Emerald
Ash Borer
Program